Ideation Phase

Brainstorm & Idea Prioritization

A creative process where a team or individual generates as many ideas as possible without judgment to solve a problem or explore opportunities.The process of evaluating and ranking ideas based on criteria like impact, feasibility, and resources to decide which ideas to act on first.

Step:1

Team Gathering, Collaboration and Select the Problem Statement

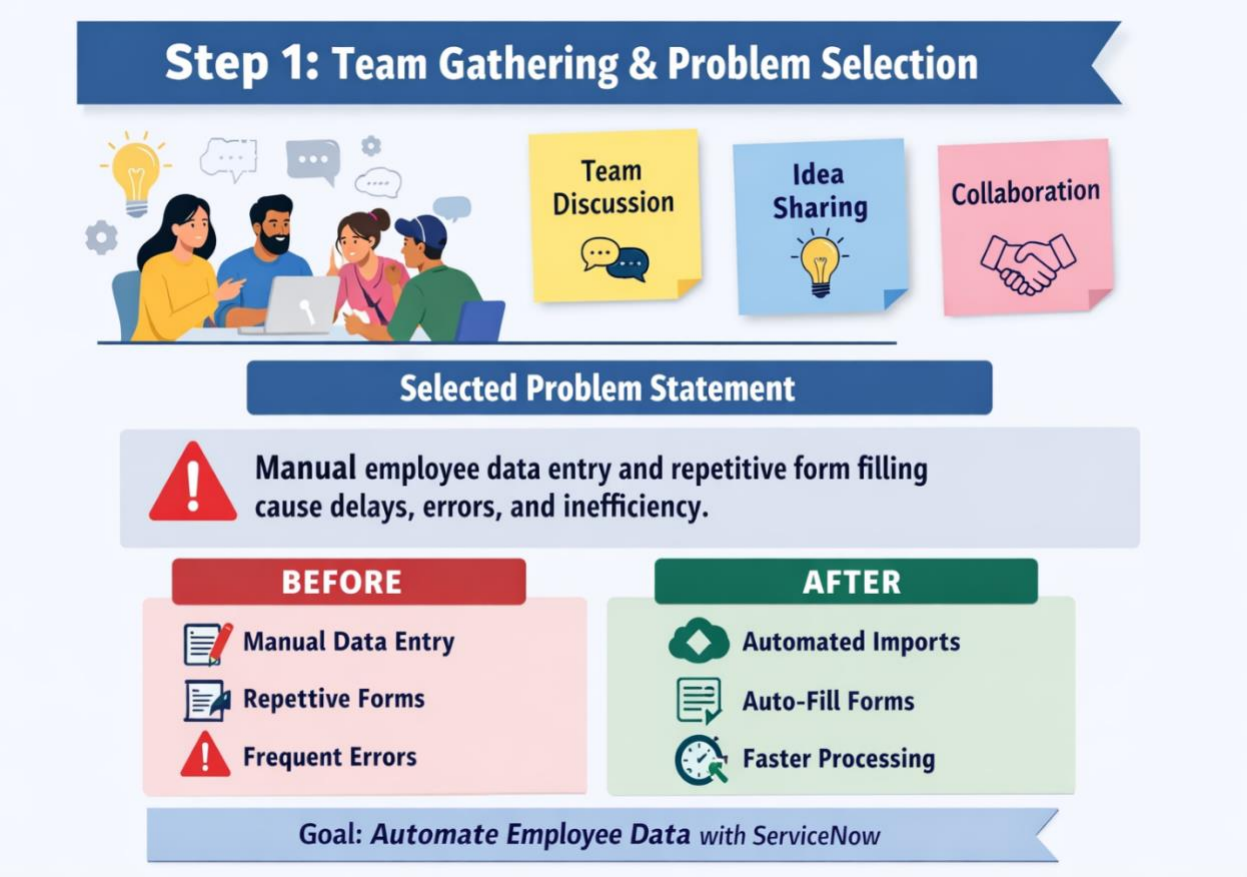

Step-2:

Brainstorm, Idea Listing and Grouping

Step-3:

Idea Prioritization

Customer problem statement

Define the problem statement

A brief description of a customer’s pain point or need, explaining what the problem is, who experiences it, and why it matters, to guide solutions and product design.

Empathize & Discover

MAP:
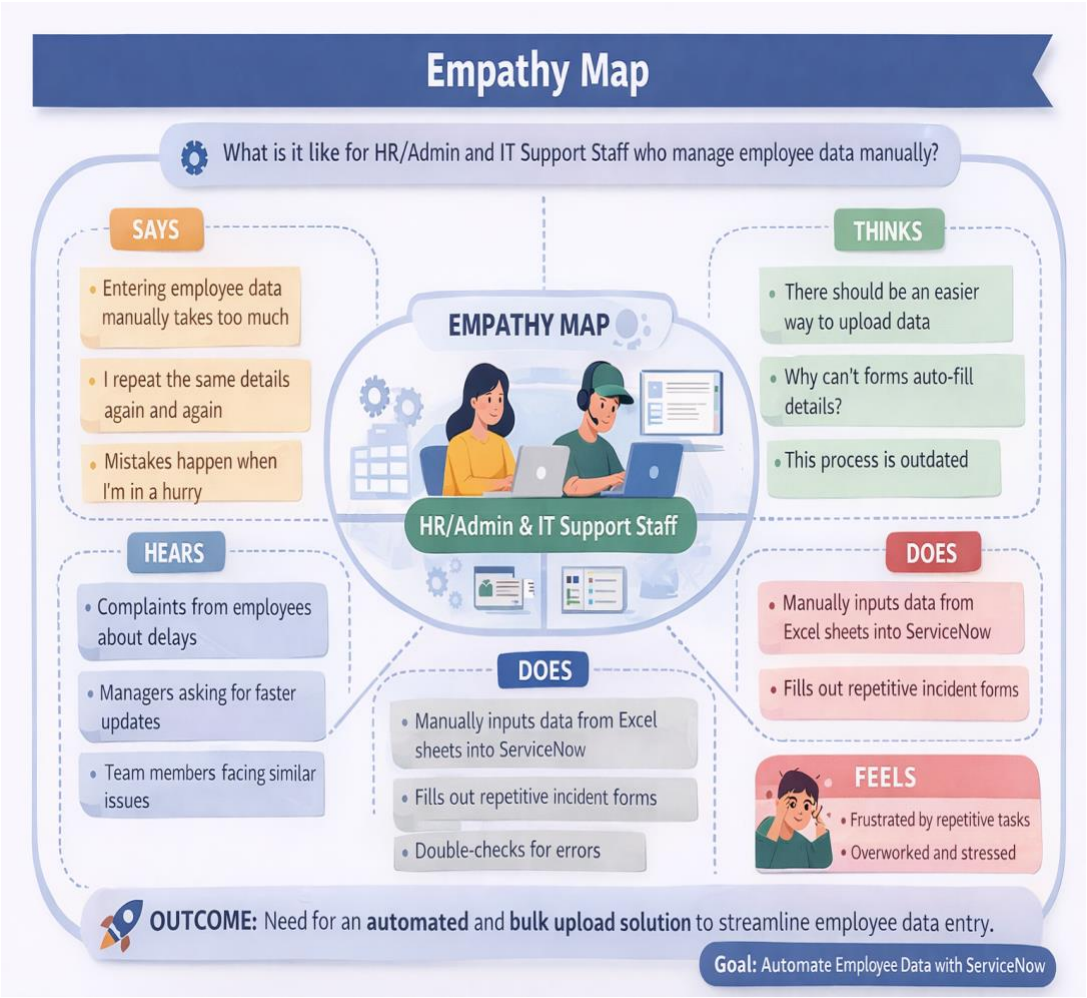
A visual tool used to understand a user or customer deeply by exploring what they say, think, feel, and do, helping teams design solutions that truly meet their needs.